

**Kajaria**  
**ETERNITY**  
tiles forever



**THE SIZE**  
60x120 cm

**THE WOOD**  
20x120 cm

# ***Kajaria***

Our most modern state-of-the-art plant at Srikalahasti, Tirupati, Andhra Pradesh is spread over an area of 150 Acres. The plant produces GVT, PGVT, (Matt, Rustic and Polished Tiles). The plant is equipped with research, designing and latest quality control wings managed by professionals.

The plant basically caters to the state of Andhra Pradesh, Telangana, Tamilnadu, Karnataka, & Kerala. Present production capacity of the plant is 5 Million sq meters per Annum.





**Kajaria**  
**ETERNITY**  
tiles forever

**THE SIZE**  
60x120 cm

Classy tiles for floors and walls, the large slab dimensions of The Size lend an air of elegance and sophistication to any room. Drawing rooms look more regal, bedrooms exude luxury, and dining rooms feel like a banquet.



WALL TILES



FLOOR TILES



GLAZED  
VITRIFIED



HDEFINITION  
DIGITAL TILES



NANO TECH  
HIGH GLOSS  
FINISH



RANDOM



RECTIFICADO



ARMANI BROWN

POLISHED



ARMANI GREY

POLISHED



ATLANTIS GRIS

POLISHED



BELLAGIO BEIGE

POLISHED



ANALYA BEIGE

POLISHED



ANALYA GRIS

POLISHED



BOTTICINO

POLISHED



BRECCIA

POLISHED



ANALYA MARFIL

POLISHED



AVORIO BEIGE

POLISHED



BRECCIA AURORA

POLISHED



CRYSTAL BIANCO

POLISHED



DYNA

POLISHED



DYNA GREY

POLISHED



ESTORIYA BEIGE

POLISHED



ESTORIYA GREY

POLISHED



ESTORIYA MARFIL

POLISHED



IBIZA BEIGE

POLISHED



IVY MARFIL

POLISHED



NANTES GREY

POLISHED





ONTARIO CREMA POLISHED



ONTARIO MARFIL POLISHED



OSLO BLANCO POLISHED



OSLO BRONZE POLISHED



OSLO GRIS POLISHED



OSLO MARFIL POLISHED



OSLO OCRE POLISHED

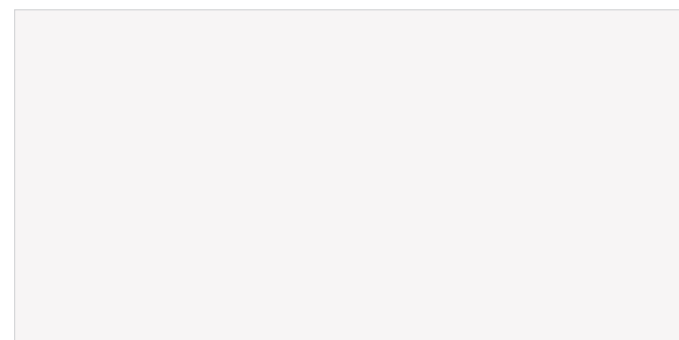

PULLIDO BLANCO POLISHED



ONYX BLANCO POLISHED



ONYX SPARK POLISHED



ROME MARFIL POLISHED



MIAMI BEIGE POLISHED



SATUARIO POLISHED



PULPIS CREMA POLISHED

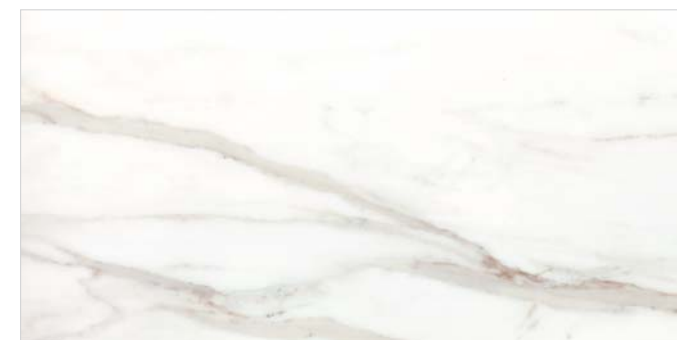

VENATO BIANCO POLISHED



SILVIA POLISHED



SICILIA CREMA

POLISHED



SICILIA MARFIL

POLISHED



TOLOSA GREY

POLISHED



TRAVERTINO BERNINI

POLISHED

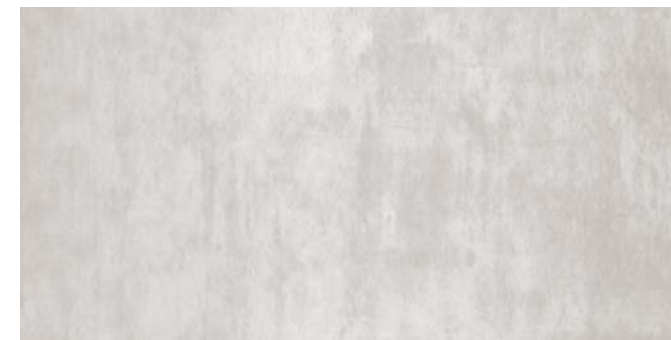

TRESOR GREY

POLISHED



TRESOR GRIS

POLISHED



WILLIAMS GREY

POLISHED

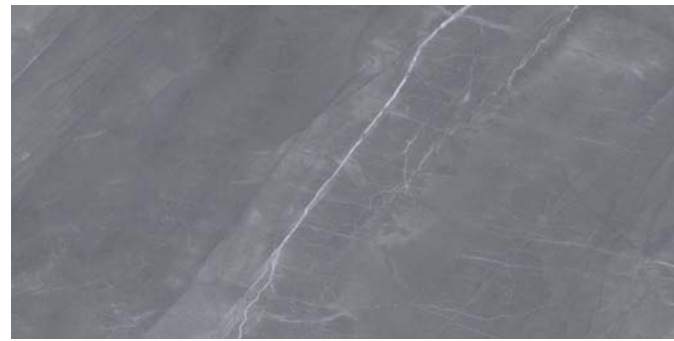

ARMANI GRIS PREMIUM POLISHED



BLACK MARQUINA SUPER MATT

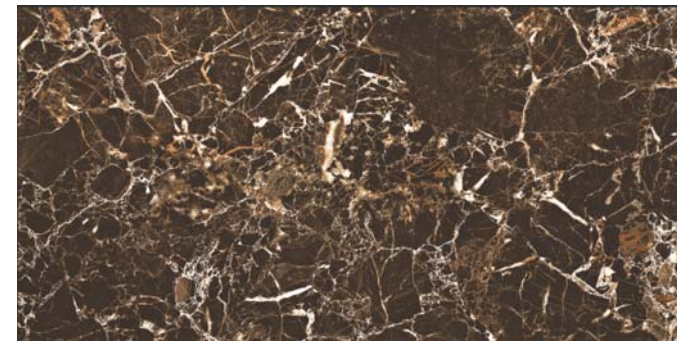

EMPREDOR BRONZE PREMIUM POLISHED



EMPERADOR GRIS PREMIUM POLISHED



DYNA NERO PREMIUM POLISHED



IMPERIAL BROWN SUPER POLISHED



EMPREDOR NERO PREMIUM POLISHED

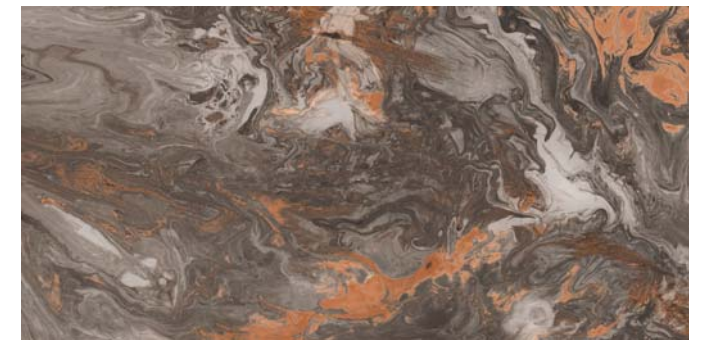

FANTASY BROWN PREMIUM POLISHED



INFERNO GRIS PREMIUM POLISHED



INFERNO NERO PREMIUM POLISHED



INFERNO BRONZE PREMIUM POLISHED



INFERNO CREMA PREMIUM POLISHED





NAKARA CREMA STONE / PUNCH



NAKARA BRONCE STONE / PUNCH



NAKARA GRIS STONE / PUNCH



VIENNA BEIGE STONE / PUNCH



TUSCAN OCRE STONE / PUNCH



TUSCAN CREMA STONE / PUNCH



TIMBER OAK WOOD / PUNCH



TIMBER ROSE WOOD WOOD / PUNCH



ZEN WENGE WOOD / PUNCH





BRISTOL CEMENT MATT



BRISTOL GRIS MATT

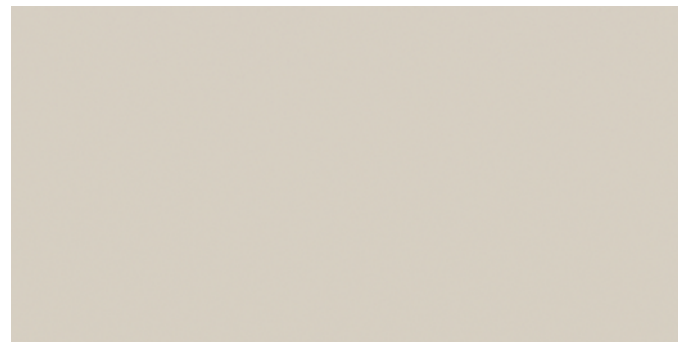

BRISTOL IVORY MATT

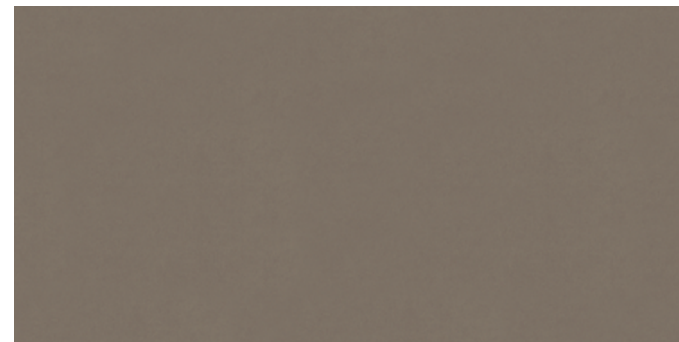

BRISTOL OLIVE MATT



BRISTOL SILVER MATT



BRISTOL TAUPE MATT

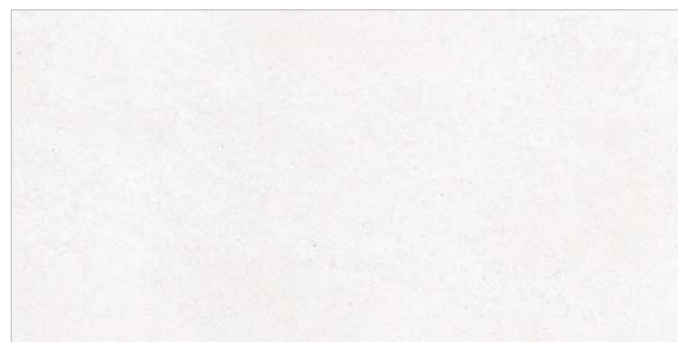

NORWICH GREY MATT



NEBRASKA GRIS MATT



LUXOR GREY MATT

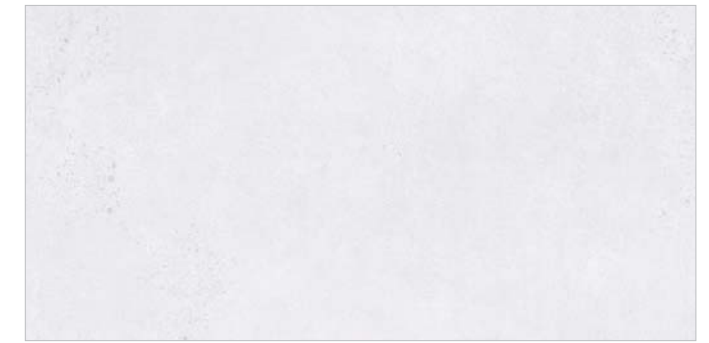

LUXOR MARFIL MATT



LUXOR BEIGE MATT

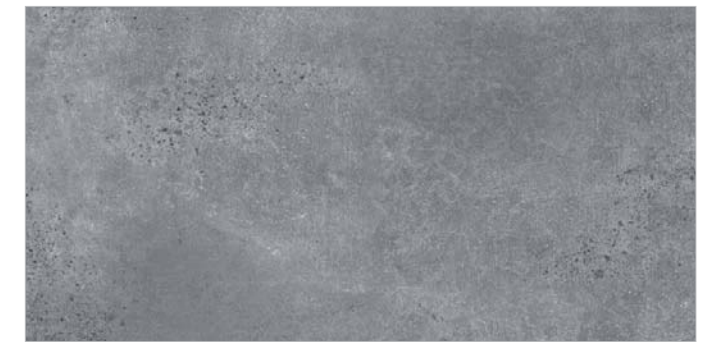

LUXOR GRIS MATT





OSLO OCRE

MATT



OSLO BRONZE

MATT



OSLO GRIS

MATT



OSLO MARFIL

MATT



SYDNEY MARFIL

MATT



SYDNEY MIST

MATT



SYDNEY COTTO

MATT



SYDNEY CEMENTO

MATT

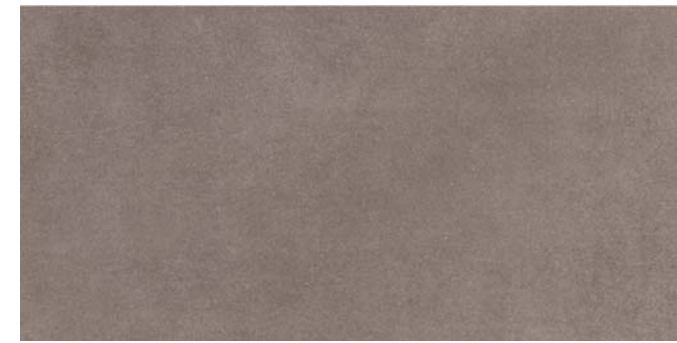

SYDNEY CAFE

MATT

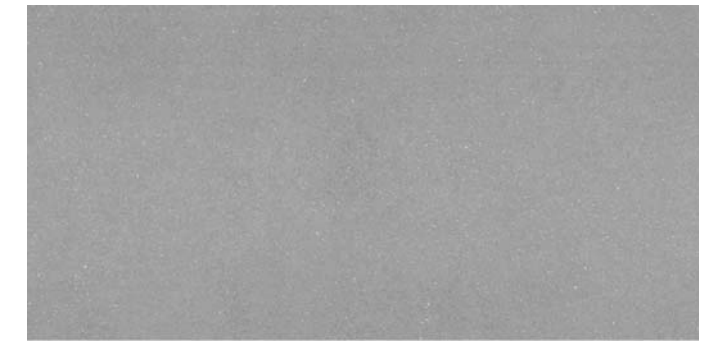

SYDNEY GRIS

MATT

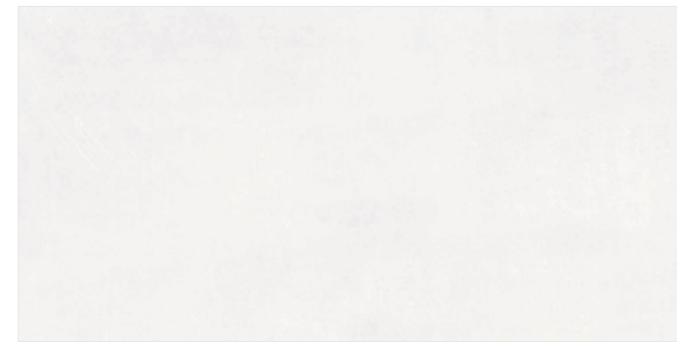

CARDIFF IVORY

MATT



ROME MARFIL

MARBLETECH



TRAVERTINE BEIGE

MARBLETECH / PUNCH



“With a unique gloss and matt finish, some areas appear rough, while others look shiny and smooth, which can not only be seen, but also be touched and felt by hand.”



BESTLEY OAK GLOSS-MATT



BESTLEY PINE GLOSS-MATT



BESTLEY TEAK GLOSS-MATT



BESTLEY WALNUT GLOSS-MATT

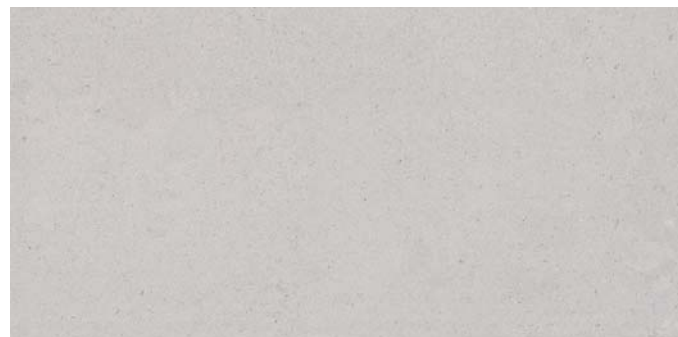

DENBY GREY GLOSS-MATT

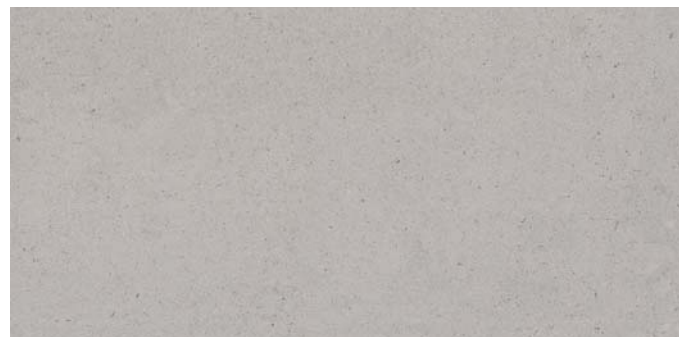

DENBY MIST GLOSS-MATT

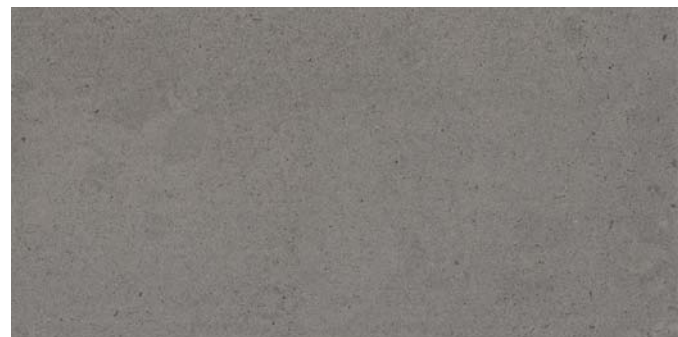

DENBY TAUPE GLOSS-MATT

**ROCK CARVING**

“Rock Carving finish gives crevices and grains across the surface of the tile, which can only be found in natural marbles and wood. Come, feel each grain by hand and witness the technologically advanced creation of ultimate beauty.”



CANYON TAUPE ROCK CARVING



CANYON GRIS ROCK CARVING



KENTER GREY ROCK CARVING

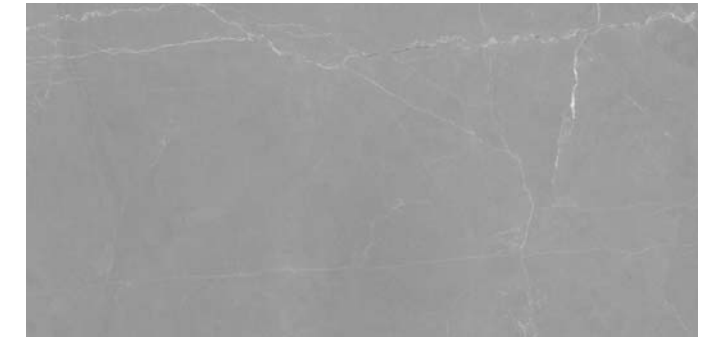

KENTER GRIS ROCK CARVING



KENTER MIST ROCK CARVING



KENTER TAUPE ROCK CARVING



**ARDESIA** DECOR/POLISHED  
(Matching with Oslo Ocre/Oslo Bronze Polish)



**DYLIN** DECOR/POLISHED  
(Matching with Estoriya Marfil Polish)



**MOMBASA** DECOR/MATT  
(Matching with Sydney Gris Matt)



**PRADA** DECOR/MATT  
(Matching with Bellagio Beige Matt)



**MONZA** DECOR/POLISHED



**MEDINA** DECOR/POLISHED  
(Matching with Maimi Beige Polish)



**DENBY** DECOR/GLOSS-MATT  
(Matching with Denby Grey/Denby Mist/Denby Taupe Matt)

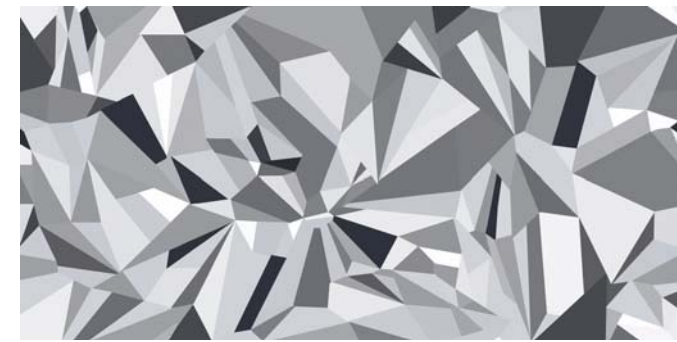

**MENORCA GREY** DECOR/POLISHED  
(Matching with Armani Grey/Armani Gris Polish)



**OTTAVIA** DECOR/POLISHED  
(Matching with Bellagio Beige Polish)



**VENDOME GRIS** DECOR/ROCK CARVING  
(Matching with Kentera Grey/Kentera Gris Rock Carving)



**PERSIA** DECOR/POLISHED  
(Matching with Estoriya Beige Polish)

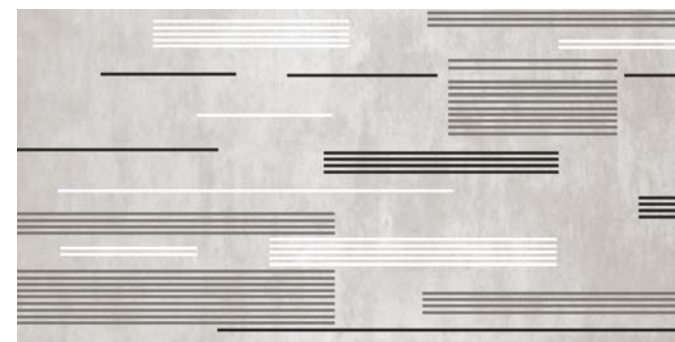

**TRESOR** DECOR/POLISHED  
(Matching with Tresor Grey & Tresor Gris Polish)



**VENDOME TAUPE** DECOR/GLOSS-MATT  
(Matching with Kentera Mist/Kentera Taupe Rock Carving)





**Kajaria**  
**ETERNITY**  
 tiles forever

**THE WOOD**  
 20x120 cm

Bringing you the homely warmth of real wood finish, minus all the fussy maintenance rituals, The Wood is exactly what you need to spruce up that space. Choose from an irresistible range of finishes to complement your unique style. Its superior strength and durability make it the ideal candidate for both outdoor and indoor use. Most importantly, not a tree is hurt in the process!



WALL TILES



FLOOR TILES



GLAZED VITRIFIED



HDEFINITION DIGITAL TILES



DIAMOND SHIELD REAL WOOD FINISH



RANDOM



RECTIFICADO



CHESTER WALNUT

WOOD



CHESTER TEAK

WOOD



MANHATTAN TEAK

WOOD



MANHATTAN WENGE

WOOD



SAVONA ROSEWOOD

WOOD



SAVONA WENGE

WOOD



SCANDINAVIAN FOREST

WOOD/PUNCH



SCANDINAVIAN WENGE

WOOD/PUNCH



TIMBER OAK

WOOD/PUNCH



TIMBER ROSE WOOD

WOOD/PUNCH



TIMBER TEAK

WOOD/PUNCH



TIMBER WENGUE

WOOD/PUNCH



TREVISO CEDAR

WOOD/PUNCH



TREVISO GREY

WOOD/PUNCH



TREVISO TEAK

WOOD/PUNCH



VANCOUVER OAK

WOOD/PUNCH



VANCOUVER PINE

WOOD/PUNCH



VANCOUVER MAHOGANY

WOOD/PUNCH



X-WOOD CEDAR

WOOD/PUNCH



X-WOOD TEAK

WOOD/PUNCH



X-WOOD WENGE

WOOD/PUNCH

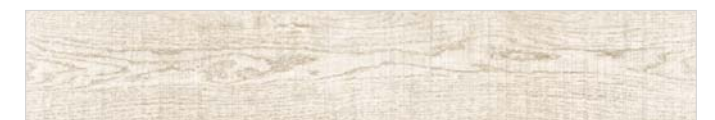

ZEN CEDAR

WOOD/PUNCH



ZEN TEAK

WOOD/PUNCH



ZEN WENGE

WOOD/PUNCH



BESTLEY PINE

GLOSS-MATT



BESTLEY OAK

GLOSS-MATT



BESTLEY WALNUT

GLOSS-MATT



BESTLEY TEAK

GLOSS-MATT

PACKING DETAILS

Dimensions (mm)	No. of Slabs / Box	Coverage Area
600x1200	02	1.44 M <sup>2</sup>
200x1200	04	0.96 M <sup>2</sup>

TECHNICAL SPECIFICATIONS

S.No	Technical Characteristics	* IS 15622:2017, ISO 13006:2018 & EN 14411:2016 Group B1a (Annex G) Standard's Requirement	Kajaria Eternity Tile's Specifications	Test method
1	Deviation in length & width	± 0.1 % / ± 0.6 %	± 0.10 %	IS 13630-1 / EN ISO 10545-2
2	Deviation in thickness	± 5.0 %	± 4.00 %	IS 13630-1 / EN ISO 10545-2
3	Deviation in Straightness of sides	± 0.1 % / ± 0.5 %	± 0.10 %	IS 13630-1 / EN ISO 10545-2
4	Deviation in Rectangularity	± 0.1 % / ± 0.5 %	± 0.10 %	IS 13630-1 / EN ISO 10545-2
5	Deviation in Surface Flatness	± 0.5 %	± 0.15 %	IS 13630-1 / EN ISO 10545-2
6	Surface quality	95% of the tiles shall be free from visible defects	95% of the tiles shall be free from visible defects	IS 13630-1 / EN ISO 10545-2
7	Modulus of rupture	Avg. 35 N/mm <sup>2</sup> , individual Min. 32 N/mm <sup>2</sup>	≥ 40 N/mm <sup>2</sup>	IS 13630-6 / EN ISO 10545-4
8	Breaking strength	Minimum 1300 N	≥ 2000 N	IS 13630-6 / EN ISO 10545-4
9	Bulk Density	Minimum 2.20 g / cc.	≥ 2.25g/cc	IS 13630-2
10	Water Absorption	≤ 0.08 % individual max. 0.1 % ≤ 0.5 % individual max. 0.6 %	≤ 0.08 %	IS 13630-2 / EN ISO 10545-3
11	Resistance to surface abrasion of Glazed tiles	Minimum Class II /Report abrasion class and cycle passed	PEI-Class III to Class V	IS 13630-11 / EN ISO 10545-7
12	Thermal expansion from ambient temperature to 100° C	Test method available	6x10 <sup>-6</sup> K <sup>-1</sup> Maximum	IS 13630-4 / EN ISO 10545-8
13	Thermal shock resistance	10 cycles Minimum / Test method available	10 cycles Minimum	IS 13630-5 / EN ISO 10545-9
14	Moisture expansion	Maximum 0.02/ Test method available	Nil	IS 13630-3 / EN ISO 10545-10
15	Crazing resistance (Glazed Tiles)	Passes 4 cycles at 7.5 kg. / cm <sup>2</sup> / Required	Passes 4 cycles at 7.5 kg/cm <sup>2</sup>	IS 13630-9 / EN ISO 10545-11
16	Frost resistance	Required	100 cycles Minimum	IS 13630-10 / EN ISO 10545-12
17	Resistance to Household Chemicals & Swimming Pool Salts #	Minimum Class AA / Minimum GB	Minimum Class AA /Minimum GB	IS 13630-8 / EN ISO 10545-13
18	Resistance to Low & High Concentrations of Acids & Alkalis #	Manufacture to state the classification	Minimum Class AA / GLB, GHB	IS 13630-8 / EN ISO 10545-13
19	Stain Resistance**	Test method available	Minimum Class 1 /Class 3	IS 13630-8 / EN ISO 10545-14
20	Slipperiness	Test method available	≥ R-9	DIN 51130:2014
21	Co-efficient of friction	Manufacture to state the class	>0.40 (Rustic/Matt/Satin) /0.2 (Polish)	ISO 10545-17
22	Scratch hardness of surface (Moh's scale)	Minimum 5/Test method available	5 to 8	IS 13630-13 / EN 101
23	Impact Resistance	Minimum 0.55/Test method available	No Identification of cracking	IS 13630-14 / EN ISO 10545-5

# Resistance to acids & alkalis (Exception of Hydrofluoric acid & its compounds)

\*\* Vitrified tiles have resistance to most of the stains / chemicals but, it is recommended to take due care while laying and for day-to-day maintenance.

- Colours in the catalogue are as accurate as printing process allows. Please check actual tile sample before making the final selection.
- Sizes mentioned in the catalogue are nominal sizes only.
- No claim will be entertained once the tiles are fixed.
- For better laying, please follow the instructions on the packaging box.
- In case it is required to lay the tiles on wall or floor in STAGGERED PATTERN, then always lay them in Overlap 20:80 ratio, as shown in VISUAL 1 instead of Brick pattern (overlap 50:50 ratio), as shown in VISUAL 2.
- Please make sure to check the shade/finish with the sales agent/dealer before making the final purchase because there might be variation in actual finish and that shown in the catalogue. The company will not bear any loss in such case.



VISUAL 1



VISUAL 2



KAJARIA DISPLAY CENTRES

NORTH

◆ **CHANDIGARH :**  
SCO-8,1<sup>st</sup> floor, Sector 7C,  
Madhya Marg,  
Chandigarh - 160019  
Phone : +91-172- 4631417  
Mobile : 9779021253, 9779021262

◆ **DELHI:**  
J-1/B-1 (Extn.), Mohan Co-operative  
Industrial Estate, (Opp. Badar Pur Thermal  
Power Station), Mathura Road,  
New Delhi - 110 044, INDIA  
Mobile : 9717795205, 9717795192

◆ **DEHRADUN :**  
Fortuna Tower, 1078, First Floor,  
Opp. IMA Blood Bank,  
Chakrata Road Dehradun - 248001  
Mobile : 7755001347, 9717795202  
7755001346

◆ **JAIPUR :**  
G-1, G-2, Aishwarya Tower,  
Near Hotel Hawa Mahal, Ajmer Road  
Jaipur-302005, Rajasthan  
Phone - +91-141-2222955, 2223425

◆ **LUCKNOW :**  
7, Tajpuria palace, Faizabad Road,  
Indira Nagar, Lucknow, Uttar Pradesh  
Mobile: 9717795204, 9956252777

◆ **VARANASI :**  
Rukmani Tower, N8/247-2K-1,  
DLW, BHU Road, Newada, Sunderpur  
Varanasi-221005, Uttar Pradesh  
Mobile : 9794865554, 9005095500

SALES REPRESENTATIVE

NORTH

**GURGAON :**  
Mobile : 9717795209, 9717795210, 9717795156

**NOIDA :**  
Mobile : 9717795205, 9717795190 , 9717795200

**DELHI & FARIDABAD:**  
Mobile : 9560553304, 9971744115, 9717795192

**KUMAON :**  
Mobile : 7755001348, 7755001349, 9717795202

**WESTERN UP :**  
Mobile : 9717795202, 8800093020, 7755001348

**HARYANA :**  
Mobile : 8295200155, 8295200410

**LUDHIANA :**  
Mobile : 9779021264, 9779021270, 9779021255, 9779021267

**HIMANCHAL PRADESH :**  
Mobile : 9779027169, 9779021253

**JAMMU & KASHMIR :**  
Mobile : 9906906622, 9086411081

WEST

◆ **AHMEDABAD :**  
16-30, 2nd Floor, Agarwal Mall,  
Opp. Sola Bhagwat Vidhyapith,  
SG Highway, Ahemdabad-380060, Gujarat  
Mobile: 9724340887, 9998804440

◆ **AURANGABAD :**  
Plot no 300,10/3 N-3, Opposite Ramgiri  
Hotel, Jalna Road, Sidco,  
Aurangabad - 431003, Maharashtra  
Mobile : 8600992620, 9730088497

◆ **MUMBAI :**  
B WING, 617-620, Bonanza,  
Sahar Plaza Complex, 6th Floor,  
M. V Road, Near Hotel Kohinoor Continental,  
JB Nagar, Andheri East.  
Mumbai - 400059, Maharashtra  
Phone : +91-22-67819000

◆ **NAGPUR :**  
Parthamesh Raja Apartment., Above Bank of  
Baroda, Untakhana Road, Medical Square,  
Nagpur - 440009, Maharashtra  
Mobile : 9987538689, 9730088497

◆ **PUNE :**  
301 & 601-A, D.S.K. Gandhary Heights,  
Ganesh Khind Road, Shivaji Nagar,  
Pune - 411005  
Mobile : 9730088497, 9730088498, 9730088499

CENTRAL

◆ **INDORE :**  
15/2 Meera Path, Park Road  
Opp. New Railway Station  
Indore - 452013  
Mobile: 9630025576,9981528089

EAST

**ASSAM :**  
Mobile : 9987701019, 9007011028

**BIHAR :**  
Mobile : 9771458963, 9892408080

**JHARKHAND :**  
Mobile : 9007011021, 7903234048

**ORISSA :**  
Mobile : 9937185338, 9937285865

SOUTH

**ANDHRA PRADESH :**  
Mobile : 9000300790



EAST

◆ **KOLKATA :**  
Tirupati Plaza, 2<sup>nd</sup> Floor  
74/2, Acharya Jagdish Chandra Bose  
Road Kolkata - 700017, West Bengal  
Mobile : 9007011028, 9007011021

SOUTH

◆ **BANGALORE :**  
Farah Icon, 119 2nd Floor,  
Opp. New Pass Port Kendra, Lalbagh Road,  
Bangalore-560 027, Karnataka  
Mobile: 9008402951, 9008402949, 9008016799

◆ **CHENNAI :**  
Old No.10,New No.46, Montieth Road  
Above Wait Rose Super market  
Egmore, Chennai - 600 008.  
Mobile : 9791178678, 9952094333

◆ **COCHIN :**  
Door No. 48/557-C, MN Square  
Near Gold Souk, NH By Pass, Vyttila,  
Cochin 682019, Kerala  
Phone: +91 484-2912019  
Mobile: 9746474725, 9746474729, 9633115715

◆ **COIMBATORE :**  
1<sup>st</sup> Floor, No.57, Cowley Brown Road, Near Central  
Library, R.S.Puram Coimbatore - 641002.  
Mobile : 9629944454, 9677708080

◆ **HYDERABAD :**  
#3 - 143, 1st Floor, Nirvana Building,  
Kavuri Hills, Police Station Opp. Road, Madhapur  
Hyderabad - 500081, Telangana  
Mobile : 9000304996, 9000304992,  
9000005383, 7680000890, 9000304997

◆ **VIJAYAWADA :**  
Lakshmi narasamma arcade  
Dno : 61-3/4-1, 1st Road  
Geetha Nagar, Krishna Lanka Beside State Bank of  
India National highway 5 Vijayawada - 520013  
Mobile : 7680046467, 9000300790

WEST

**GOA :**  
Mobile : 9665046116, 9730088497, 7028018708

**NASIK :**  
Mobile : 8600992620, 9730088497, 7028030538

CENTRAL

**CHHATTISGARH :**  
Mobile : 9981528088

**RAIPUR :**  
Mobile : 9758598467, 9981528088

**BILASPUR :**  
Mobile : 7898028779, 9981528088

**BHOPAL :**  
Mobile : 9981528092





JUNE - 2020

Toll Free No.: 1800-11-2992 | Email: [info@kajariaeternity.com](mailto:info@kajariaeternity.com) | For exports: [global@kajariaeternity.com](mailto:global@kajariaeternity.com)  
Website: [www.kajariaeternity.com](http://www.kajariaeternity.com)